

N. B. LOT #1 WAS PAGED
 NOT MEASURED FOR DEED
 DISTANCES SHOWN ARE
 MEASURED.

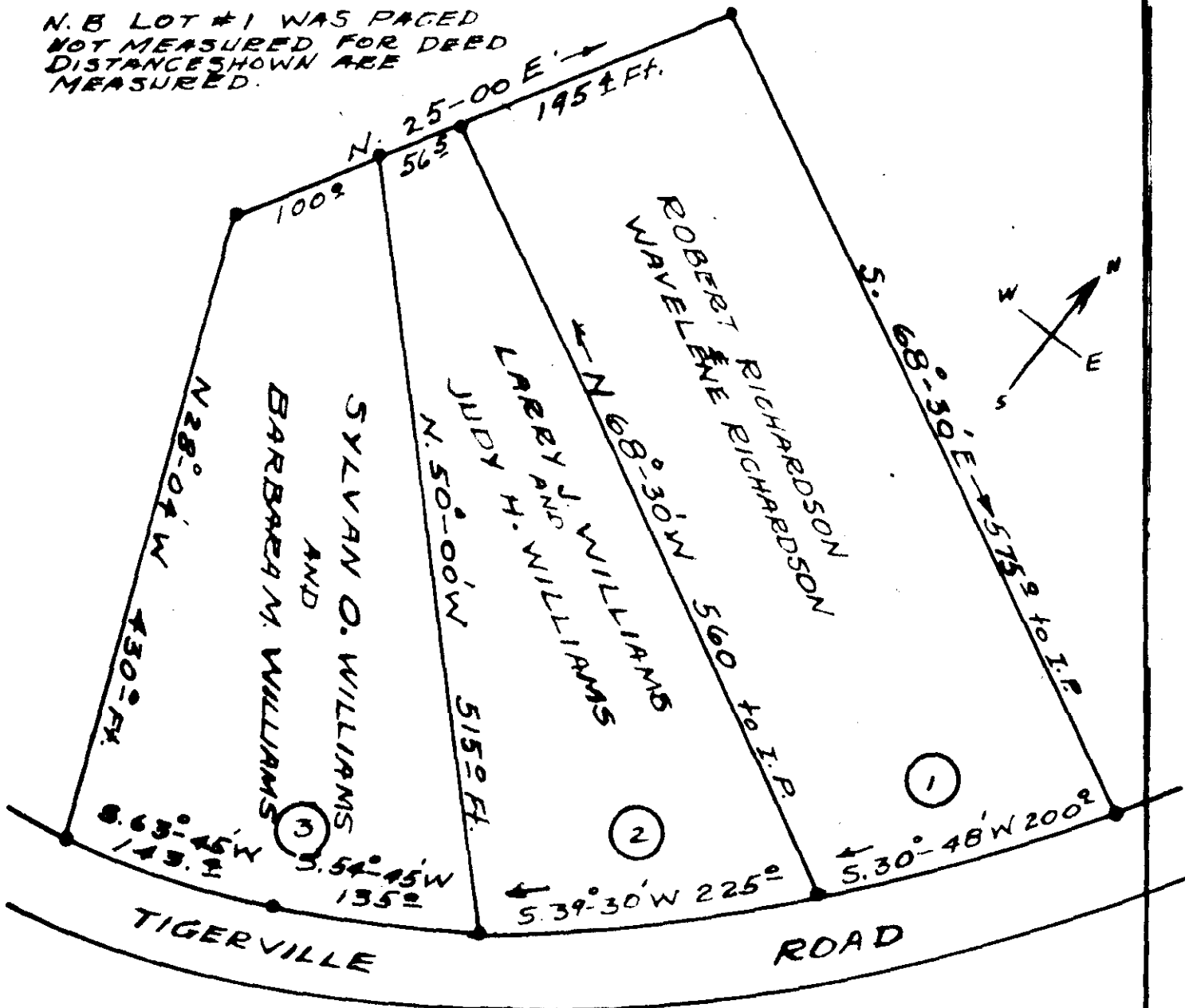

6902 ✓

PLAT OF LOTS OF
 MELVIN WILLIAMS
 AND

MARY T. WILLIAMS
 NEAR LOCUST HILL

SURVEY BY

Terry T. Dill

Reg. C. E. & L. S. #104

ONEAL TWP., GREENVILLE CO.

SOUTH CAROLINA

MARCH 1962

SEP 4 2 41 PM 1963
 CLERK OF COURTS
 GREENVILLE, S.C.

Paste In

50¢

DD-D-197

SCALE 1" = 100'

#6902 - 4 Sept. 1963

And Recorded in Vol. DDD Page 197 at 2:41 P.M.

Ollie Farnsworth

Register-Merchandise Greenville County, S. C.